

CAMINHO PARA LIBERAR O USO DE MACRO

Com o excel aberto, digite em Arquivo, opções

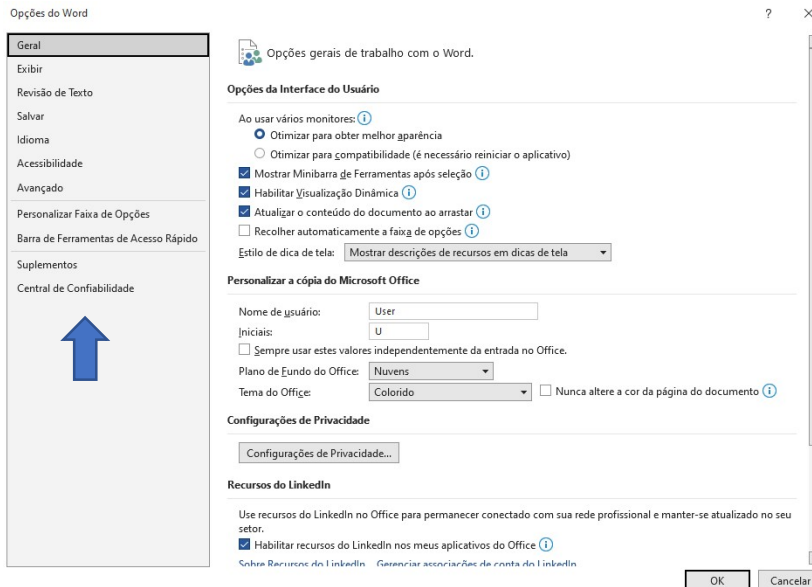

Clicar em (Central de confiabilidade)

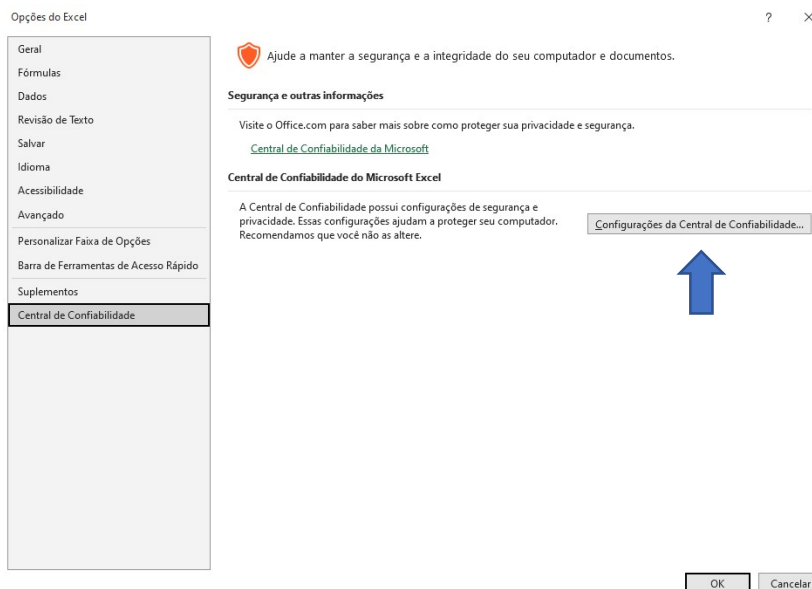

Clicar em (Configuração da Central de confiabilidade)

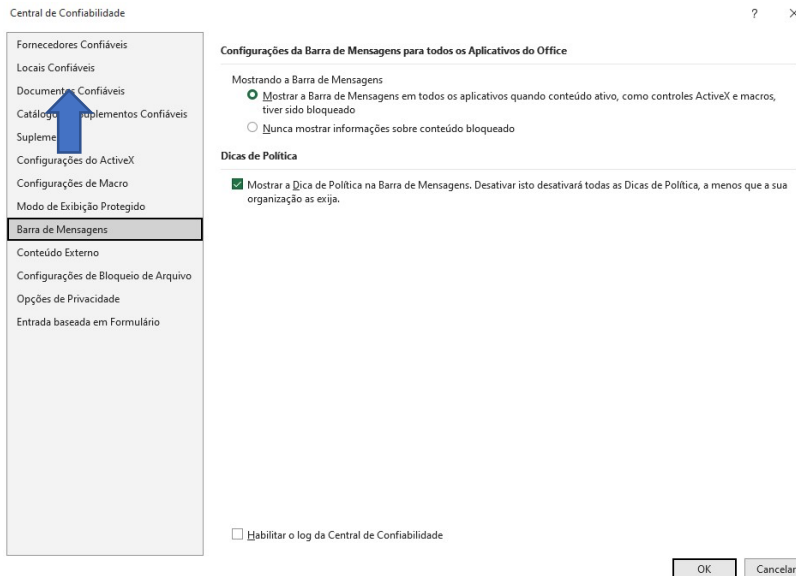
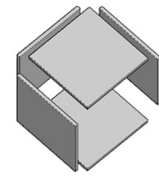

Clicar em (Locais confiáveis)

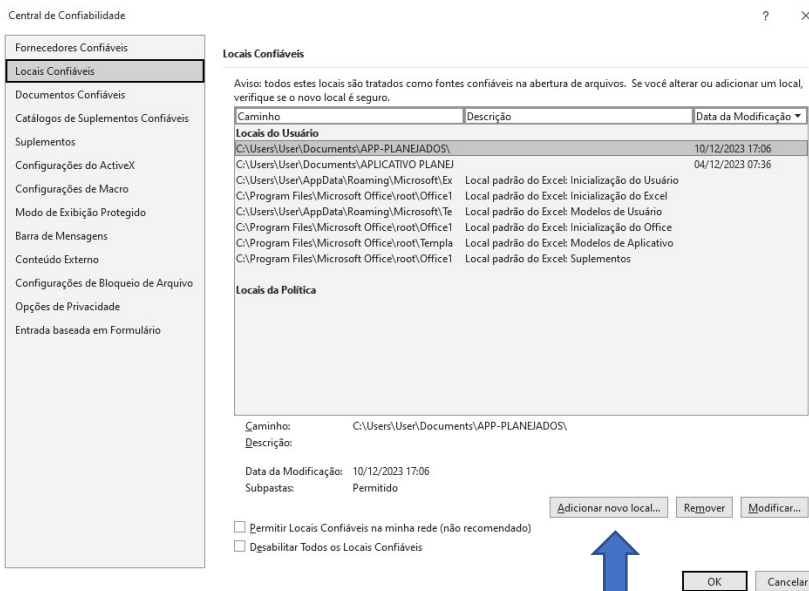

Clicar em (Adicionar novo local)

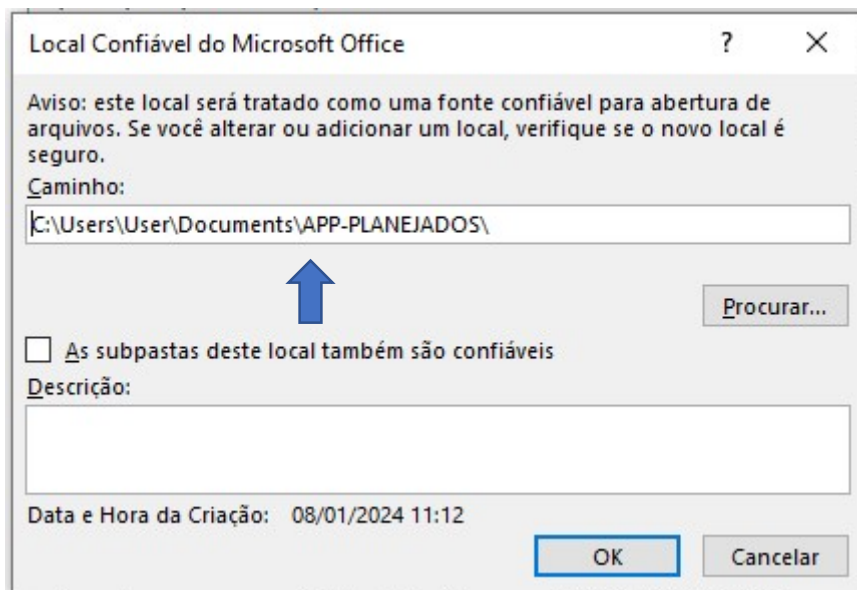
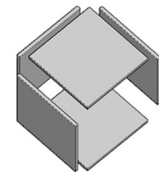

Digitar o caminho da pasta do Aplicativo e ok